

THE CITY OF NAPOLEON

BUILDING & ZONING DEPARTMENT

255 W. RIVERVIEW

(419)592-4010

Building Permit

Permit Number: BP2006-25

Page 1 of 1

Printed: 3/31/2006

Property Address: 1110 Sheffield Ave. N.

Applicant

Address: Jake Creager
1110 N Sheffield
Napoleon, OH 43545

Approval Date: 3/31/2006

Phone:

Owners

Name: Mr. Jake Creager
1110 N Sheffield
Napoleon, OH 43545

Contractors

Fees and Receipts:

Number	Description	Amount
FEE2006-254	Building Permit Fee (Auto)	\$10.00
Total Fees:		\$10.00
RCPT2006-96		\$10.00

Description

Structure Use:

Construction Value: \$780.00

Start Date:

End Date:

Floor Areas: Living Space: Basement/Storage: Garage:

Description of work to be done:

Fence



Applicant signature:

Date: 3/31/06

Rudy Tkoff

112 N. Sheffield

CITY OF NAPOLEON GENERAL PERMIT APPLICATION

THIS APPLICATION IS FOR RESIDENTAL CONSTRUCTION INCLUDING BUILDING, ELECTRICAL, PLUMBING, MECHANICAL, DEMOLITIONS, REMODELING.

03/31/06

DATE: 03/31/06 JOB LOCATION: 1110 N. Sheffield

OWNER: John Creager PHONE: (419) 592-0270

OWNER ADDRESS: 1110 N. Sheffield CITY: Nap ZIP: 434545

CONTRACTOR: _____

PHONE #: (419) 592-0270 CELL PHONE#: (419) 262-1480

CONTRACTOR LICENSED WITH THE CITY OF NAPOLEON?: YES NO:

Is any of the above job going to be subcontracted out? Yes No:

If yes to whom: _____

DESCRIPTION OF WORK TO BE PERFORMED: _____

ESTIMATED COMPLETION DATE: _____

PLEASE MARK THE TYPE OF WORK YOU WILL BE PERFORMING

- | | |
|---|--|
| <input type="checkbox"/> A/C ADD ON | <input type="checkbox"/> REMODELING |
| <input type="checkbox"/> BOILER REPLACEMENT | <input type="checkbox"/> ROOFING |
| <input type="checkbox"/> CURBING | <input type="checkbox"/> SEWER REPAIRS** |
| <input type="checkbox"/> DECKS * | <input type="checkbox"/> SIDEWALK* |
| <input type="checkbox"/> DRIVEWAY* | <input type="checkbox"/> SIDING |
| <input type="checkbox"/> ELECTRICAL SERVICE UPGRADE | <input type="checkbox"/> STORAGE SHED* |
| <input type="checkbox"/> ELECTRICAL SERVICE NEW | <input type="checkbox"/> SWIMMING POOL* |
| <input checked="" type="checkbox"/> FENCE* | <input type="checkbox"/> FURNACE REPLACEMENT |
| <input type="checkbox"/> ADDITIONS* | <input type="checkbox"/> TEMP ELECTRIC |
| <input type="checkbox"/> FURNACE NEW | <input type="checkbox"/> WATER TAP (size _____") |
| <input type="checkbox"/> LAWN METER | <input type="checkbox"/> WINDOWS |
| <input type="checkbox"/> PLUMBING | <input type="checkbox"/> ZONING |

*PLEASE INCLUDE A PICTURE SHOWING MEASUREMENTS FROM EXISTING STRUCTURES AND PROPERTY LINES. INDICATING THE TYPE OF WORK YOU WISH TO PERFORM.

** IF WORK REQUIRES GOING INTO THE STREET A STREET BOND IS REQUIRED!

FOR PERMIT COSTS PLEASE FILL OUT REVERSE SIDE

3/21/06

Mike Creager
1110 W. Sheffield
Naperville, OH 43545

Plus For Fence

6' Fence

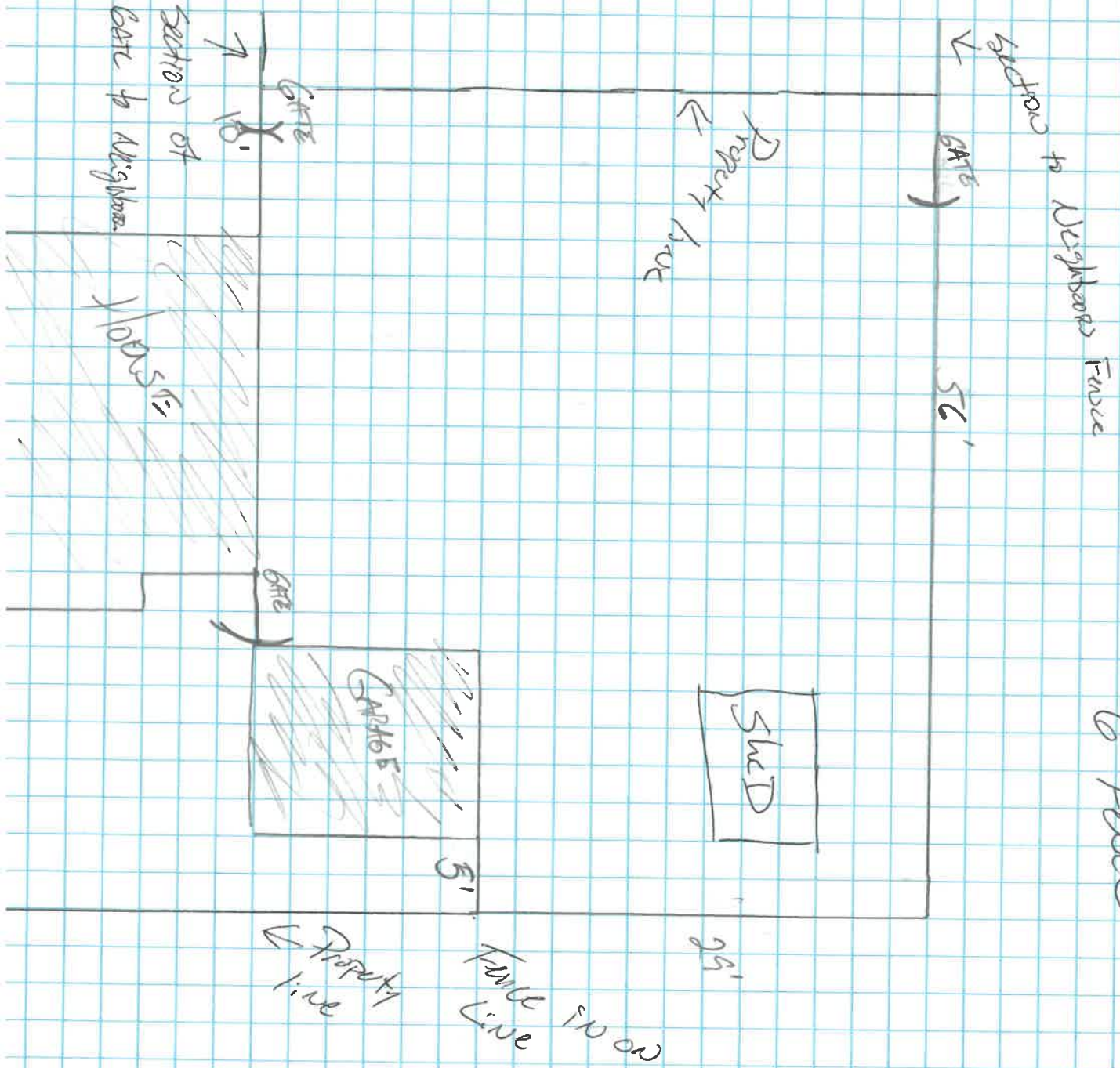

1780.02

THE CITY OF NAPOLEON

BUILDING & ZONING DEPARTMENT

255 W. RIVERVIEW

(419)592-4010

Fee Record

Fee Number: FEE2006-254

Page: 1

Date Printed: 3/31/2006

Fee Type: Building Permit Fee (Auto) **Amount:** \$10.00

Date: 3/31/2006

Charged To: Jake Creager

Receipt #: RCPT2006-96

Charged By: Angela

Paid?

Reference #: BP2006-25

Account: Building Permits

Comments: chk # 754

Other Fields: